

FINISHES— New foyer extension.
WALLS—Buff facing bricks to match existing with Hardieplank horizontal boarding finished block above windows.
ROOF—Concrete tiles to match existing.
FASCIAS & FRAMES—Finished white PVCu to match existing.

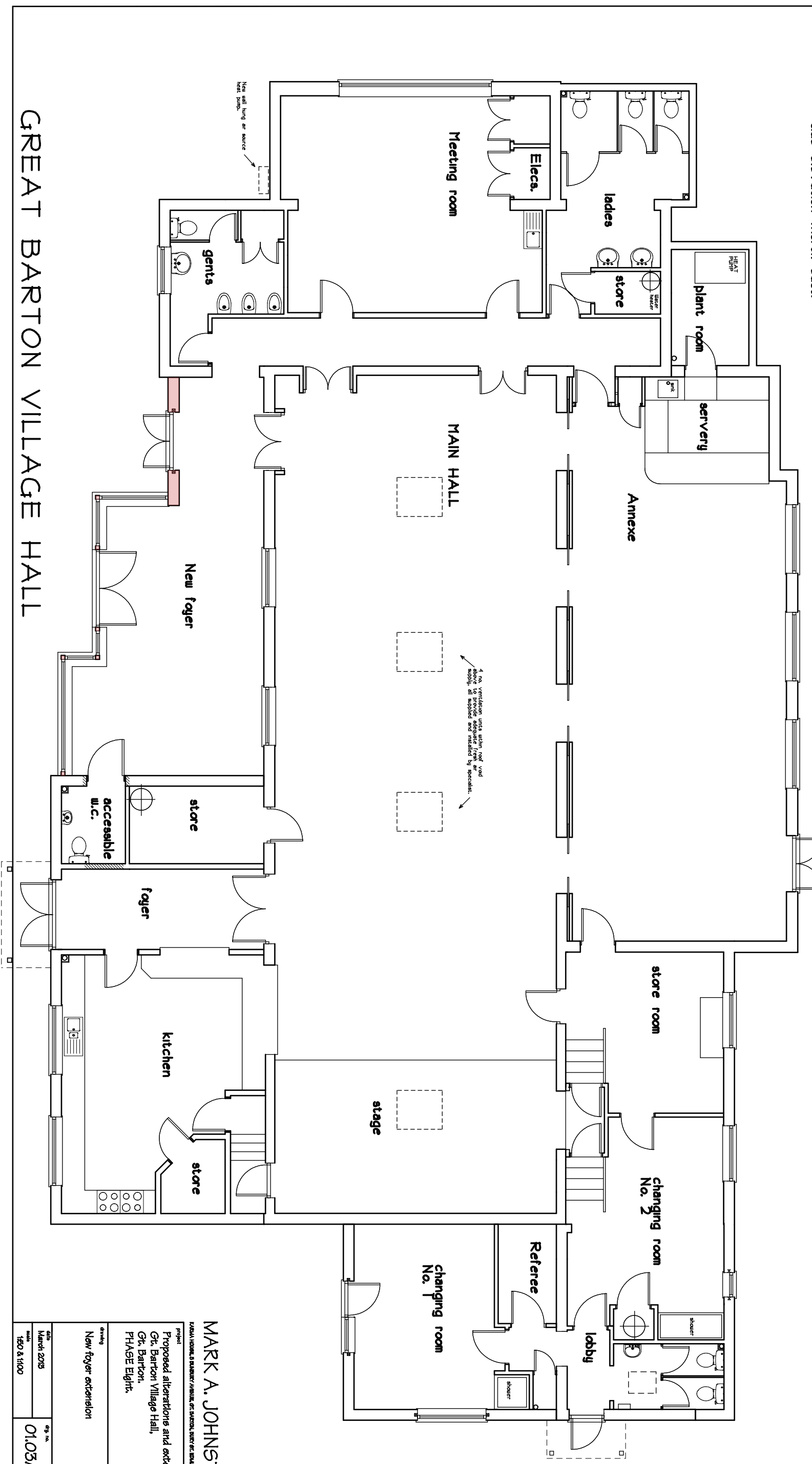

GREAT BARTON VILLAGE HALL

MARK A. JOHNSTON M.C.I.A.T.
 CONSULTING ARCHITECT
 150A, HORNBY ROAD, BARNET, LONDON, N4 6RN, U.K.
 TEL: 0208 441 1111
 FAX: 0208 441 1112
 PROJECT: Proposed alterations and extensions, Gt. Barton Village Hall, Gt. Barton, PHASE Eight.

DATE: March 2015	BY: M.A.J.
SCALE: 1/50 & 1/100	NO: 01.03/80
DRAWING: New foyer extension	